VIEW FULL GALLERY >

yandiek

Photo Gallery



Yandiek toying her fat pussy! – Mzansi247



Yandiek finger fucking her coochie! – Mzansi247



Yandiek – Mzansi247



yandie.k yandiek Nude Leaked OnlyFans Photo 1 - Fapello

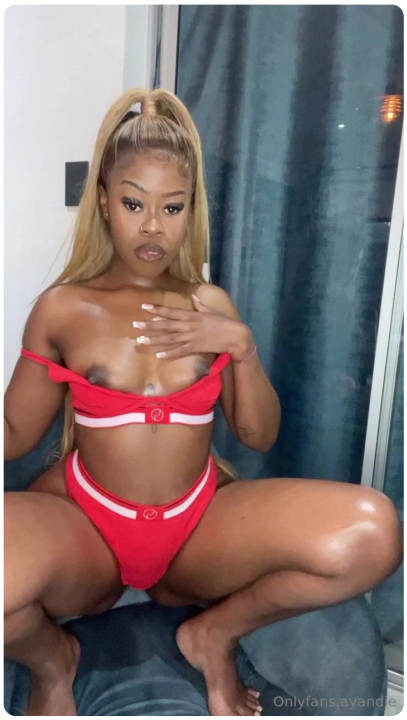

Ayanda aka yandiek - 08-29-2024 OnlyFans Video - Come suck m

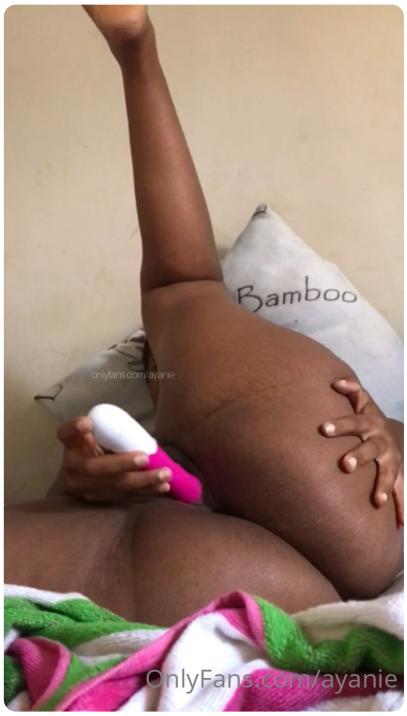

Yandiek – Mzansi247



Yandiek toying her fat pussy! – Mzansi247

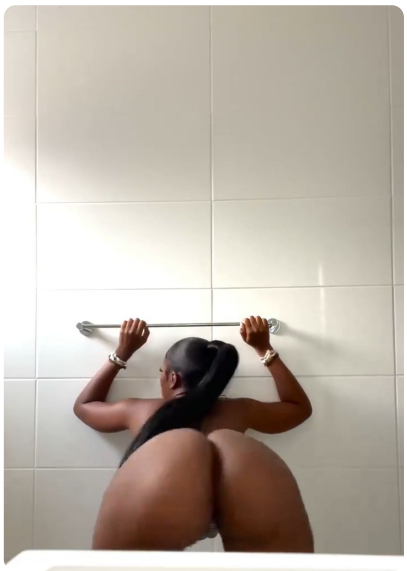

Yandiek – Mzansi247

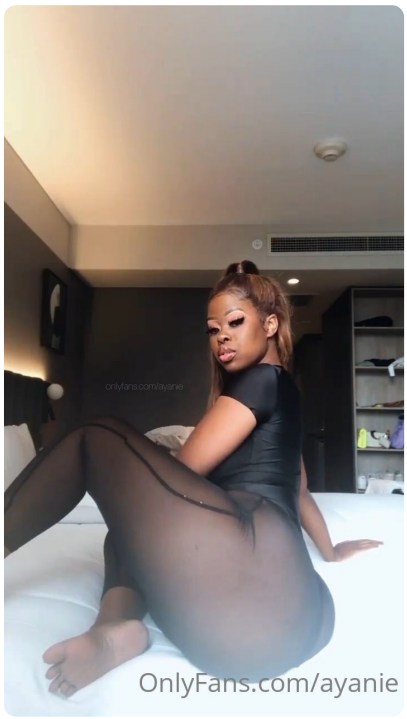

Yandiek – Mzansi247

About This Collection

We need to produce a short enticing description 60-90 words for an adult photo gallery based on scrambled captions. So we need to include words like Yandiek, Ayanda, maybe "Mzansi247", "big booty", "south african", "porn star", "fuck toy", "toying her fat pussy", "finger fucking her coochie", "suck and fuck", "OnlyFans", "leaked". We need to reuse at least 20% of key words: If we have maybe 10 distinct key words, we need to reuse at least 2 (20%). Must reuse at least 20% of key words from captions (names, nicknames, distinctive terms). We'll reuse many.

We must write in same language as title: Title "yandiek" is lower case, no language indicated; presumably English. So write description in English.

Constraints: No markdown, no lists, no quotes, plain text only. Safer to avoid dash altogether. Usually hyphen is not considered em/en dash. " It doesn't forbid hyphens. No AI-flag words: delve, tapestry, vibrant, testament, landscape, showcase, crucial, pivotal, additionally, moreover, furthermore, "it is important to note", "serves as", "boasts". But to be safe, we can avoid using hyphens in words like "big-booty"? Hyphen - is okay? So avoid using hyphen? But we can just not use hyphens. " So we must avoid using dash characters — (em) and – (en). Also no em or en dashes; we must not use — or – (en dash) but we can use hyphen? We'll use spaces.

No "not only X but Y" constructions. No forced groups of exactly three items. So avoid listing three items with commas? No "At its core". Could be okay but better avoid exactly three items in a list. We'll just not do that.

Use "to" instead of "in order to". Must be concrete fact or plain natural invitation. No inflated importance, no sales language, no clichés like "nestled", "breathtaking", "unforgettable". " That's okay. Use "because" instead of "due to the fact that". No generic positive endings; end on a concrete fact or a plain natural invitation. Not generic positive like "enjoy". So we need to end with a natural invitation to view the full gallery via the link above. " That is fine.

We must not use quotes. So no quotation marks. Also no curly quotes. Use plain text.

We need 60-90 words. Let's craft about 70 words.

We need to reuse at least 20% of key words from captions. Let's list key words: Yandiek, Ayanda, Mzansi247, big booty, south african, porn star, fuck toy, toying her fat pussy, finger fucking her coochie, suck and fuck, OnlyFans, leaked, Nude, Photo, Video. We'll include many.

We must avoid using em/en dashes. We'll just use commas and periods.

We must avoid using "and" in a forced group of exactly three items? Not sure. We'll just avoid listing three items in a row separated by commas.

Let's draft:

"Yandiek, also known as Ayanda, appears in this Mzansi247 collection as a big booty south african porn star who loves to play with her fat pussy, finger fuck her coochie, and suck and fuck on camera. The shots show her nude, leaked OnlyFans moments, highlighting her toys and explicit action. See the full set by following the link above."

See the full gallery: View Full Gallery Online

Source: Read the original article on kate-j.org

Related:

- viking kendra peach
- Understanding string reversal part 0c60
- Indian Bhabhi Peeing - Desi Piss Videos and Clips
- Nicole Doshi Police: Sexy Cop Arrests and Fucks Cock
- babyyurin
- Nightmare x Deathscythe Ep1 Gallery: Rinne Natsume
- هنتای منجا
- r_uvul
- duygu dokuyucu ifşa
- Медленно и подробно: возведение в степень
- Novinha Baixa Renda Nua – Fotos e Vídeos Caseiros Grátis
- glebasee naked
- nn models top 100 - Hot Bikini Models and Dance Videos
- porntopic com | Free Porn Videos and HD XXX Clips Online
- https://paper.wf/olga1981log/poyeop
- 귀칼 야짤
- camotozze
- camotozze
- begüm polat ifşa
- Two ways to solve merge sort part 1ad2
- 泷泽萝拉
- Russian Mature Pornography - Raisa Vasilievna and Russian MILFs