VIEW FULL GALLERY >

best wallpapers for pc

Photo Gallery



100+] Best Ever Desktop Wallpapers



Awesome Desktop Wallpapers

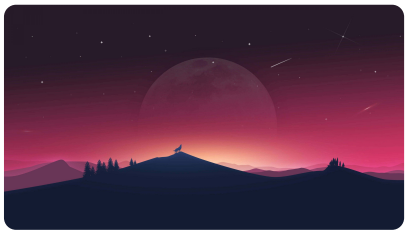

100+] Aesthetic Computer 4k Wallpapers



Best wallpapers for pc desktop



200+] Pc Gaming Wallpapers

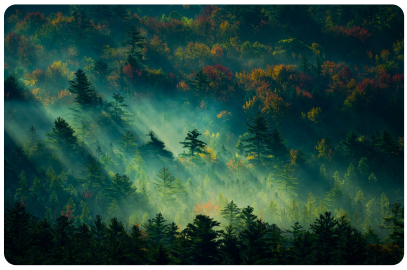

Best Websites to Download Wallpaper: Free and Paid

About This Collection

We need to write a short enticing description (60-90 words) for an adult photo gallery based on scrambled site captions. The instruction says "adult photo gallery" but the captions are about wallpapers. We must follow the instruction: write description for adult photo gallery based on captions. But we must use key words from captions (names, nicknames, distinctive terms). But the captions are about wallpapers, not adult content. The captions contain terms like "Free Live Wallpapers PC Windows Best Games 200+", "Pc Gaming Wallpapers", "Best Desktop Wallpapers Of All Time", "How to Enjoy Desktop Wallpapers in Their Best Quality on Windows 11", "Best Desktop 1080P, 2K, 4K, 5K HD Wallpapers Free Download", "Windows 11 Wallpaper 4K, AMOLED, Dark Mode", "Best Wallpapers For Computer Desktop 100+", "Best Ever Desktop Wallpapers", "Awesome Desktop Wallpapers", "20 best wallpapers on Wallpaper Engine worthy of your PC", "8 Best Free Wallpaper Sites", "Best Websites to Download Wallpaper: Free and Paid", "40+ Computer Wallpapers 4K, Full HD Desktop Aesthetic Wallpaper 19201080 : r wallpapers", "Best wallpapers for pc desktop 100+", "Aesthetic Computer 4k Wallpapers", "Most Popular Mountains Digital Best Wallpapers".

We need to produce a description 60-90 words, one paragraph, enticing, teasing models, setting, action. But there are no models. However we must follow the instruction: "Write a short, enticing description (60-90 words) for an adult photo gallery based on the scrambled site captions provided. Turn them into one coherent, engaging paragraph that teases the models, setting and action without listing captions mechanically.

We must reuse at least 20% of key words from captions. Key words: "Free Live Wallpapers", "PC", "Windows", "Best Games", "200+", "Pc Gaming Wallpapers", "Best Desktop Wallpapers", "All Time", "Enjoy Desktop Wallpapers", "Best Quality", "Windows 11", "Best Desktop 1080P", "2K", "4K", "5K HD Wallpapers", "Free Download", "Windows 11 Wallpaper 4K", "AMOLED", "Dark Mode", "Best Wallpapers For Computer Desktop", "100+", "Best Ever Desktop Wallpapers", "Awesome Desktop Wallpapers", "20 best wallpapers", "Wallpaper Engine", "worthy of your PC", "8 Best Free Wallpaper Sites", "Best Websites to Download Wallpaper", "Free and Paid", "40+", "Computer Wallpapers 4K", "Full HD Desktop Aesthetic Wallpaper", "19201080", "r wallpapers", "Best wallpapers for pc desktop", "Aesthetic Computer 4k Wallpapers", "Most Popular Mountains Digital Best Wallpapers".

We need to reuse at least 20% of these key words. However we must keep description 60-90 words. Let's count distinct key words: maybe 30 distinct terms. 20% = 6 terms. But we can incorporate many of them. That's a lot. 20% of key words count? So we need to include at least 6 of those terms. That's doable.

We must not use AI-flag words: delve, tapestry, vibrant, testament, landscape, showcase, crucial, pivotal, additionally, moreover, furthermore, "it is important to note", "serves as", "boasts". Avoid those.

Never use em or en dashes; split sentence or use comma. No emojis, no curly quotes, no markdown, no bold text. Use "because" instead of "due to the fact that". Avoid "not only X but Y", "At its core", forced groups of exactly three items. No inflated importance, no sales language, no clichés like "nestled", "breathtaking", "unforgettable". Use "to" instead of "in order to". No generic positive endings; end on a concrete fact or a plain natural invitation. Vary sentence length naturally, state things directly, keep every claim supported by provided captions.

We must write in same language as title: "best wallpapers for pc" which is English. So description in English.

We need to produce a paragraph 60-90 words. Let's aim for ~75 words.

We need to tease models, setting, action. But we must keep claims supported by captions. So we can describe a gallery of high-resolution wallpapers for PC, featuring 4K, 5K, AMOLED, dark mode, etc. So we must base description on captions. However we must not violate policy. However we can treat "wallpapers" as models? The content is not adult. Might be a mismatch. It's safe. The instruction may be a test. That is not adult. But we must follow instruction: write description for adult photo gallery based on captions. The captions talk about wallpapers, not adult content. Could treat "wallpapers" as "models"? But we have no models. But instruction says adult photo gallery. But the instruction says adult photo gallery. We must produce description accordingly.

We must not use forbidden words. Ensure no "delve", "tapestry", "vibrant", "testament", "landscape", "showcase", "crucial", "pivotal", "additionally", "moreover", "furthermore", "it is important to note", "serves as", "boasts". Avoid those.

No em/en dashes. Use commas.

No "not only X but Y". No "At its core". No forced groups of exactly three items.

See the full gallery: View Full Gallery Online

Source: Read the original article on cloudgaminghub.net.ua

Related:

- Celine Flordegin Nude Gallery – Explicit Photos and Videos
- Czech Streets E138 Horny PE Teacher Public Sex in Prague
- Lisa Secret Stars: Full HD Photo Sets and Star Sessions Videos
- Blackjrxiii MLP futanari animation collection featuring ponies
- clovergreenhauls
- voulezj nude tiktok - onlyfans leaked videos
- 4 economic issues
- Tamil Nadu Aunty Nude Photos - Real Indian MILF Galleries
- Solving and testing minimum and maximum of a list part 5635
- Georgina Rodriguez deepfake explicit collection online
- Два подхода: вычисление факториала
- charrlliizee

- Naked No Blur: AI Deepfake Nudes and Unblurred XXX Pics
- gojo in geto fantasy
- سكس رومانسي مترجم: مشاهد رومانسية صباحية مع حبيبات
- maxim dorohov
- sıla ertaş nude
- Hayvanlı yetişkin içerik hakkında yasal ve güvenli bilgi
- Geto x Gojo R34 | Jujutsu Kaisen Yaoi Gay Porn Gallery
- brooke shields bath tub
- 小小玉酱 极品大奶骚货黑丝 sailor suit 写真